

**LEGEND**

- ▲ EXISTING EXIT DOOR LOCATION
- ▲ PROPOSED EXIT DOOR LOCATION
- ⊕ EXISTING FIRE HYDRANT
- ⊕ EXISTING WATER VALVE
- ⊕ GAS METER
- ⊕ CLEAN OUT SET IN CONC SIGN
- ⊕ MAIL BOX
- ⊕ TELEPHONE JUNCTION BOX
- ⊕ MAN-OLE
- ⊕ EXISTING POWER POLE
- ⊕ EXISTING MONITORING WELL
- ⊕ EXISTING LIGHT POLE
- W — EXISTING WATER MAIN
- — PROPOSED WATER SERVICE
- — EXISTING SANITARY SEWER
- — PROPOSED SANITARY SEWER
- SS — STORM SEWER
- T — OVERHEAD TELEPHONE LINE
- OH — OVERHEAD ELECTRIC LINE
- UT — UNDERGROUND TELEPHONE LINE
- UE — UNDERGROUND ELECTRIC LINE
- UFO — UNDERGROUND FIBER OPTICS LINE
- G — GAS LINE
- — FENCE
- DECIDUOUS TREE
- CONIFEROUS TREE
- 1" IRON PIPE LOCATED
- 1" IRON PIPE PLACED
- 3/4" REBAR LOCATED
- 3/4" REBAR PLACED
- 765.50 EXISTING GROUND SURFACE SPOT ELEVATION
- 767 EXISTING GROUND SURFACE ELEVATION CONTOUR
- 765 PROPOSED GROUND SURFACE ELEVATION
- 765.50 PROPOSED GROUND SURFACE ELEVATION CONTOUR
- 765.50 PROPOSED GROUND SURFACE SPOT ELEVATION
- PROPERTY LINE

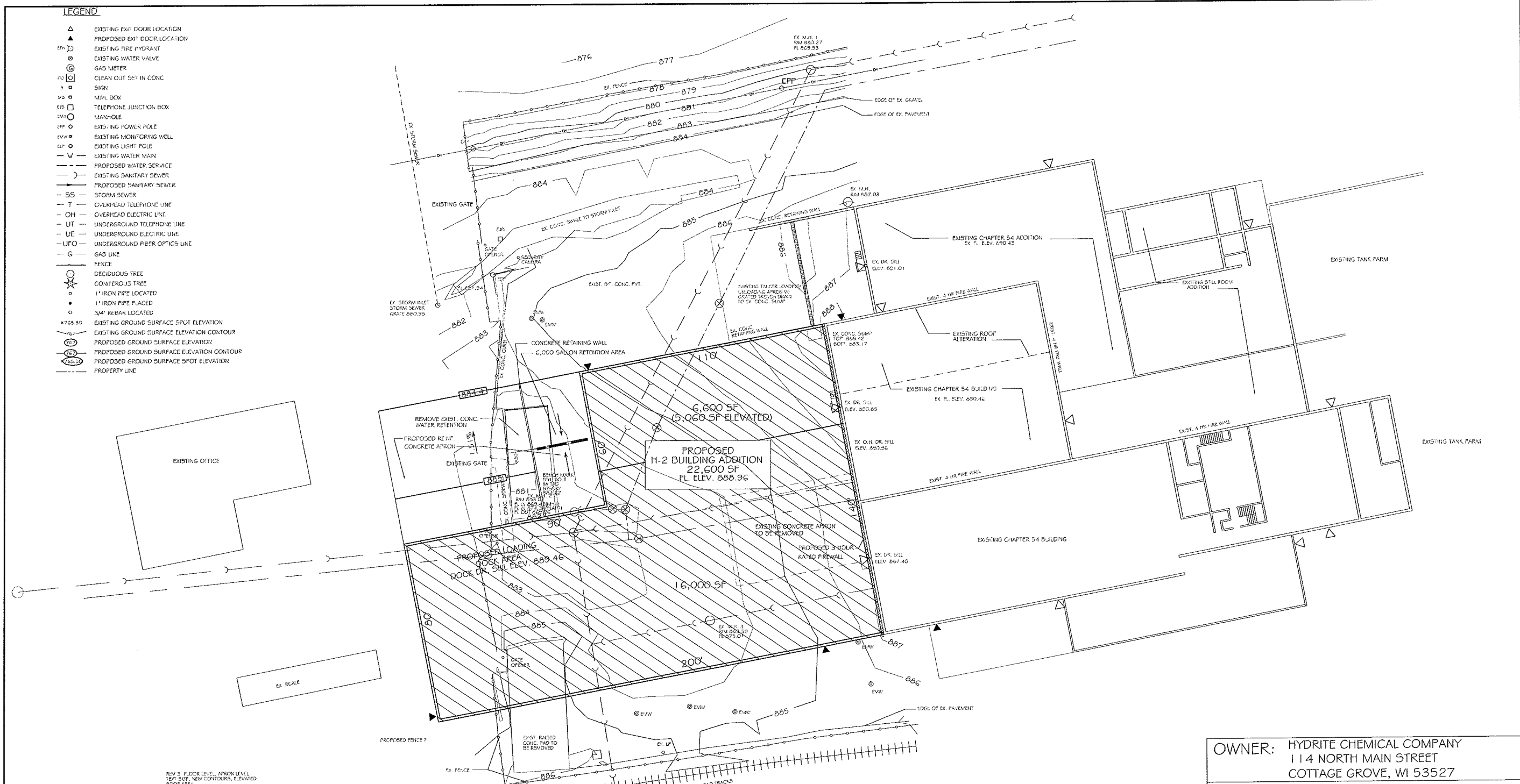

EX SCALE

REV 3 FLOOR LEVEL, APRON LEVEL  
TEXT SIZE, NEW CONTOURS, ELEVATED  
ROOF AREA

**SITE PLAN**  
SCALE: 1" = 20'-0"

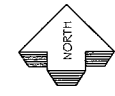

<b>OWNER:</b> HYDRITE CHEMICAL COMPANY 114 NORTH MAIN STREET COTTAGE GROVE, WI 53527	
<b>PROJECT:</b> HYDRITE CHEMICAL COMPANY 114 NORTH MAIN STREET COTTAGE GROVE, WI 53527	
PROPOSED H-3 FACILITY ADDITION	
PRELIMINARY SITE PLAN	
<b>WOODLAND CONSULTANTS, INC.</b> ENGINEERING, BUILDING DESIGN, LAND SURVEYING P.O. BOX 548 755 VALLEY VIEW DRIVE RICHLAND CENTER, WISCONSIN 53581 PHONE (608) 647-2191 FAX (608) 647-2192	
DATE: MAY 6, 2008	JOB NO. 3118.005
DRAWN BY: WAS	REVISION DATES: 1 - MAY 19, 2008
CHECKED BY: LOF	2 - JUNE 2, 2008 3 - JUNE 11, 2008
SHEET NO. 1 OF 3	

REV. 4 - JULY 25, 2008

NW 1/4 - NE 1/4

NORTH MAIN ST.  
COUNTY ROAD "N"

NORTH MAIN ST.  
COUNTY ROAD "N"

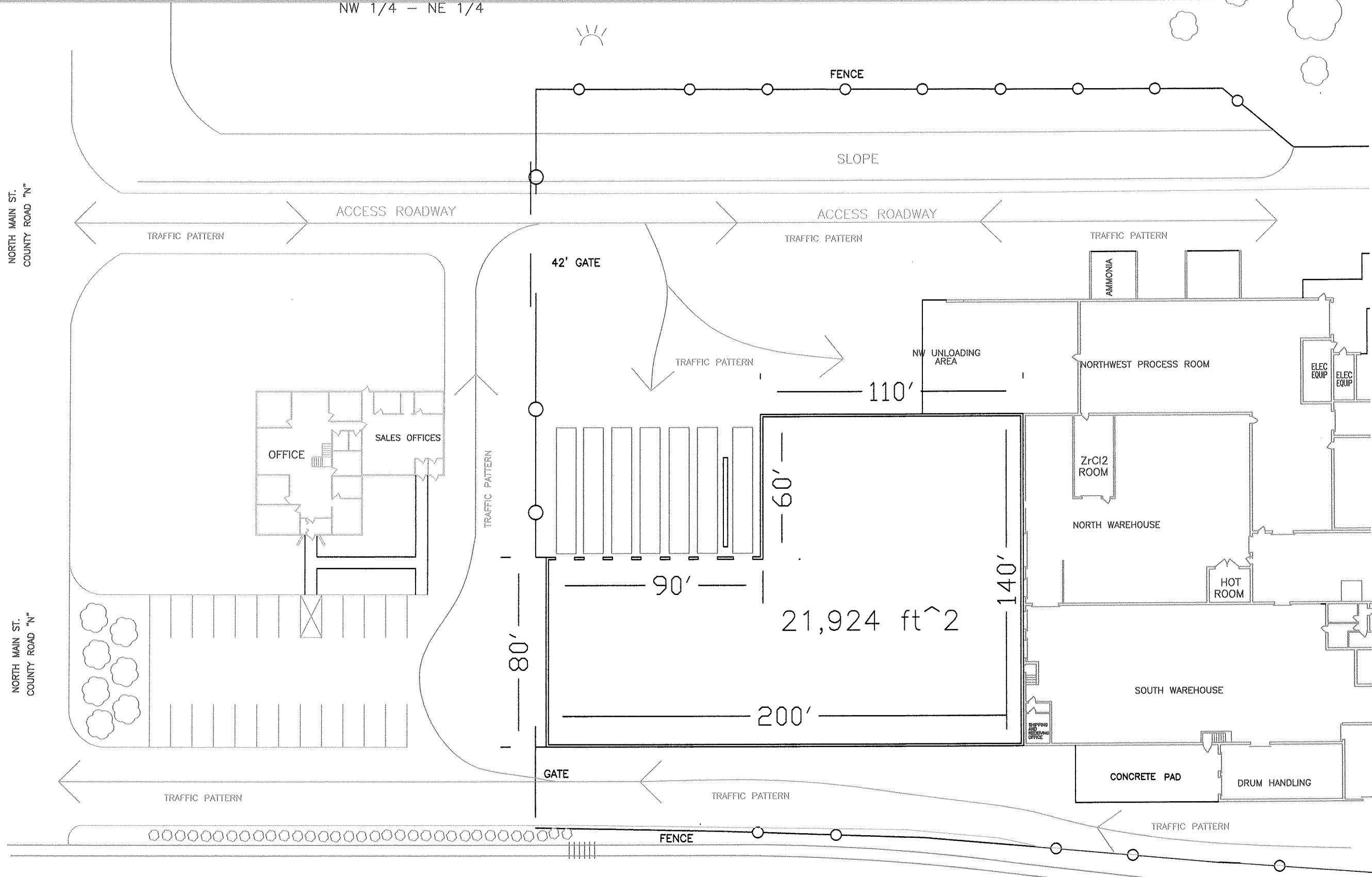

DRAWINGS TO REFERENCE	REV. #	DATE	DESCRIPTION	DRAWN	CHECKED
None	9	6/24/08	ADDED 7 TRUCK DOCKS	B. Schuessler	B. Schuessler

NOTES:

THIS PRINT IS THE SOLE PROPERTY OF HYDRITE CHEMICAL CO. AND SUBJECT TO RETURN UPON DEMAND. ALL INFORMATION CONTAINED IS CONSIDERED PROPRIETARY AND CAN NOT BE USED TO THE DETRIMENT OF SAID COMPANY.

HYDRITE CHEMICAL CO.  
114 N. MAIN STREET  
COTTAGE GROVE, WI  
COTTAGE GROVE WISCONSIN



CHEMICAL CO.

DRAWN: B. SCHUESSLER	CHKD:	APPD:
DATE: 06/24/08	DATE:	DATE:
SCALE: NONE	CAD: PLOTPLAN	
FOR: EXPANSION		
CONTRACT NO.	DRAWING NO. WAREHOUSE	REVISION B